

FRONT ELEVATION
SCALE 1:100

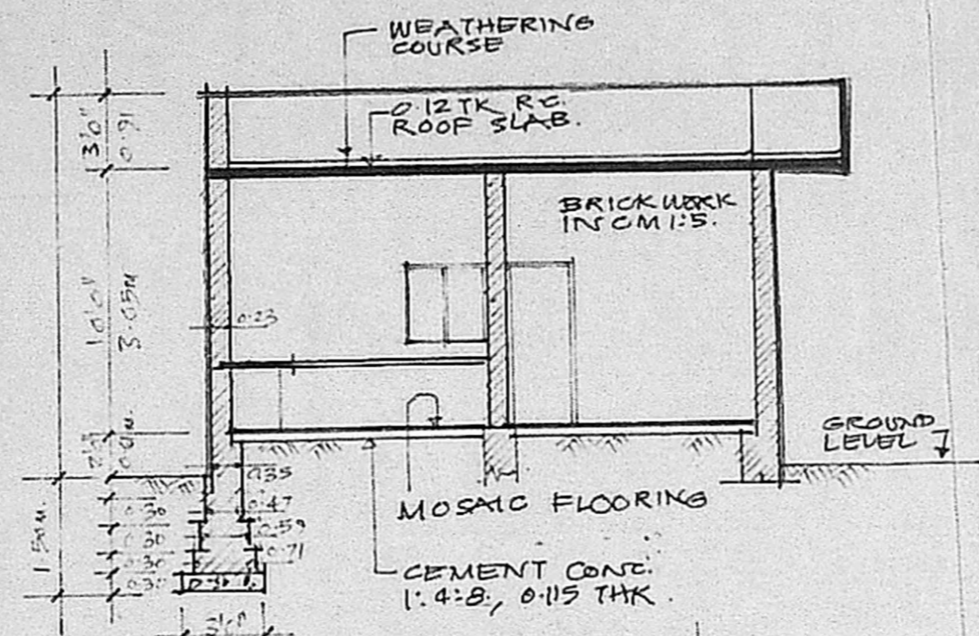

SECTION X-X
SCALE 1:100

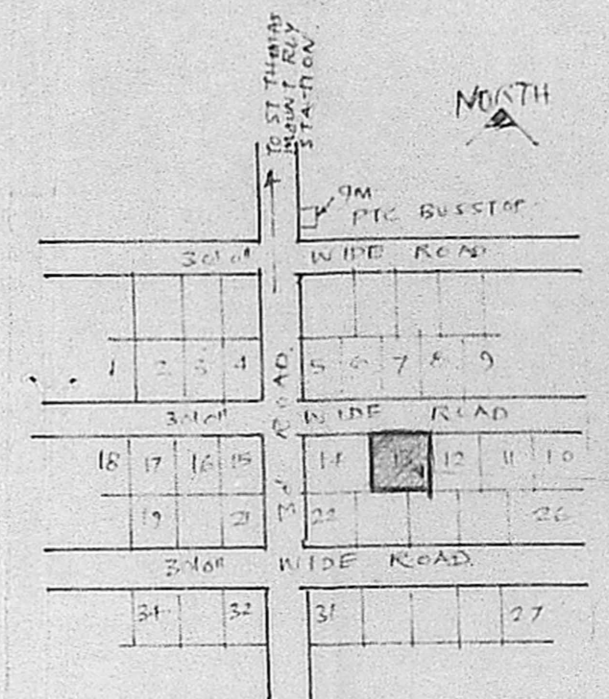

KEY PLAN
NOT TO SCALE

A/19237/90
24/09/90
S. Jayaram

Planning Permit No. A/1490/90
APPROVED
SUBJECT TO THE CONDITIONS IN THIS OFFICE LETTER.
No. A/19237/90 of 2-11-90
S. Jayaram
12-11-90
FOR MEMBER & SECRETARY
MADRAS METROPOLITAN
DEVELOPMENT AUTHORITY
MADRAS-600 008

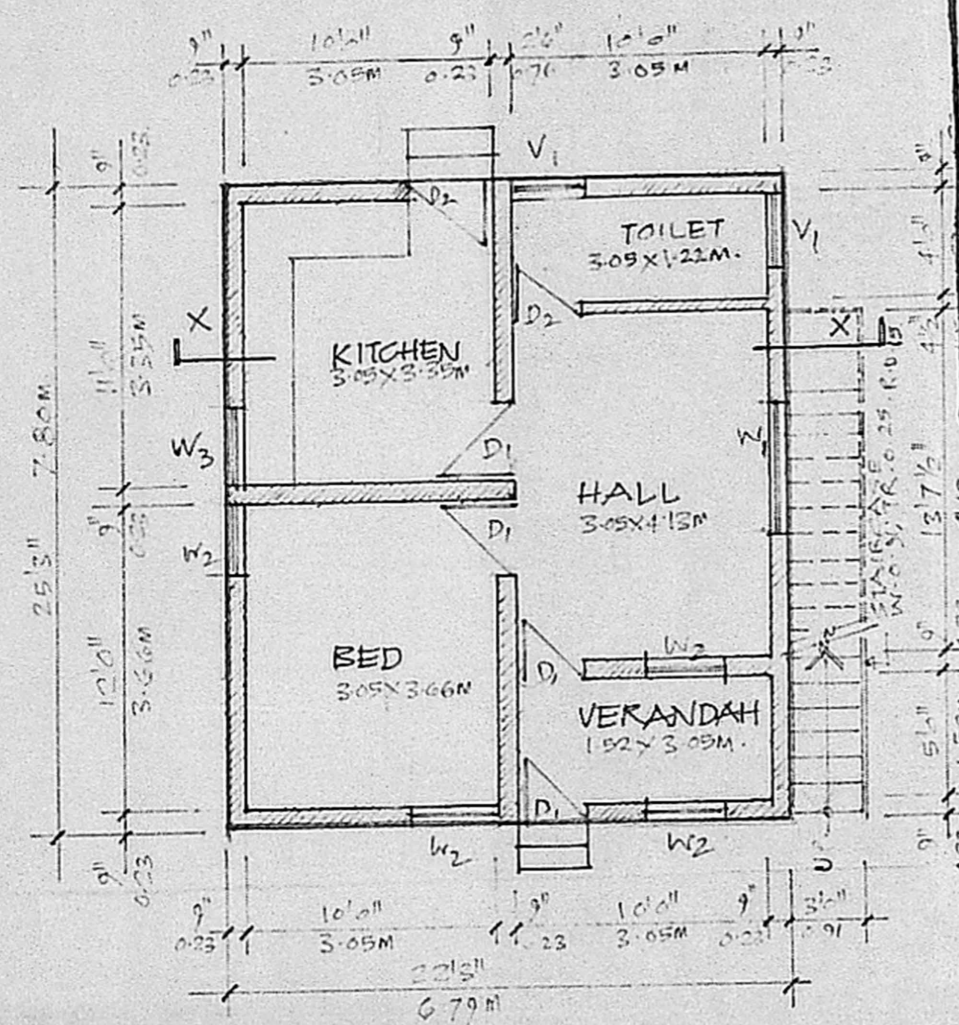

GROUND FLOOR PLAN
SCALE 1/8\"/>

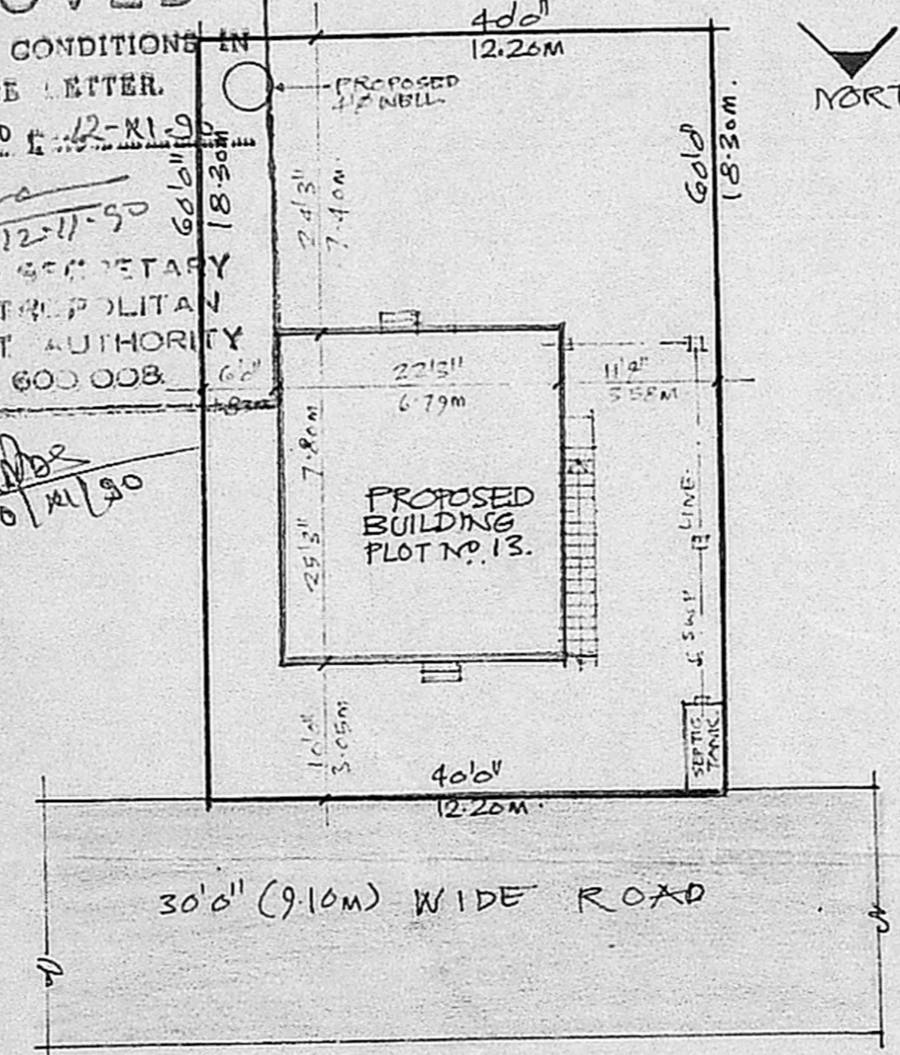

SITE PLAN
SCALE 1:200

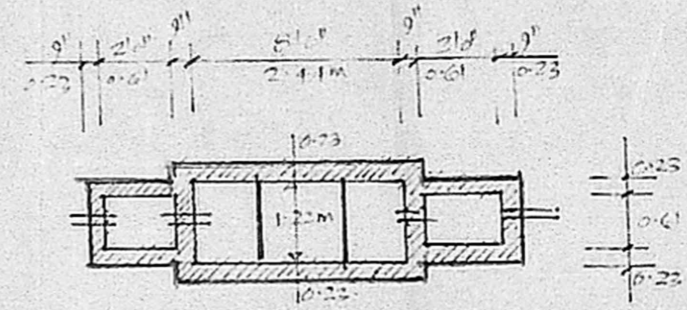

PLAN

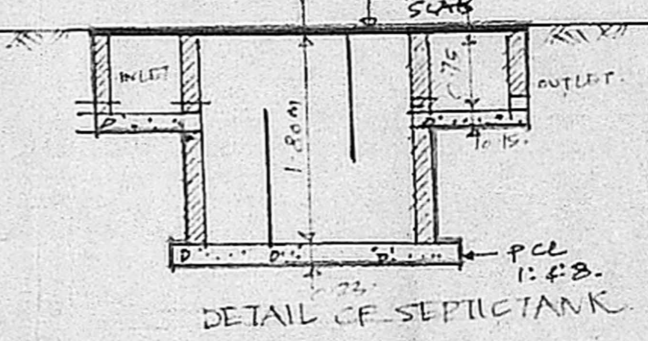

DETAIL OF SEPTIC TANK

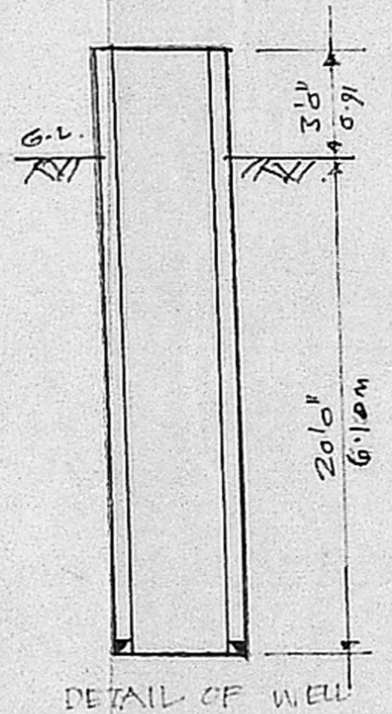

DETAIL OF WELL

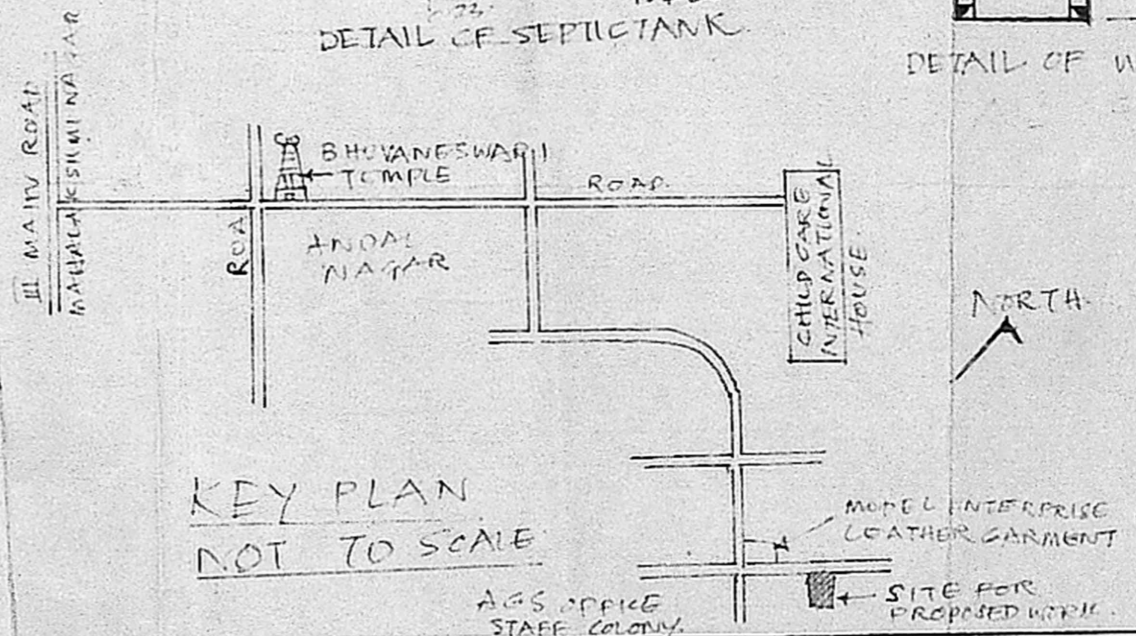

KEY PLAN
NOT TO SCALE

SCHEDULE OF JOINERY.

D ₁	3'0" x 7'0"	0.91 x 2.13M	DOOR.
D ₂	2'6" x 7'0"	0.76 x 2.13M	DOOR.
W ₁	5'0" x 4'6"	1.52 x 1.37M	WINDOW.
W ₂	3'0" x 4'6"	0.91 x 1.37M	WINDOW.
W ₃	3'0" x 3'6"	0.91 x 1.07M	WINDOW.
V ₁	2'6" x 3'0"	0.61 x 0.91M	VENTILATOR.

STATEMENT OF AREAS.
AREA OF THE PLOT 2400 SFT/223M²
GROUND FLOOR 570 SFT/53.05Sqm

INDEX
PROPOSED WORK
EXISTING ROAD
PLOT OUTLINE

R. Kalyani
SIGNATURE OF OWNER.

R. Venugopal
R. VENUGOPAL
AEE (Rtd)
CONSULTING CIVIL ENGINEER
LICENSE SURVEYOR CLASS I
CORPORATION OF MADRAS
SIG. OF LICENSED SURVEYOR.
MADRAS-600 034

PROPOSED HOUSE AT PLOT NO. 13,
S. NO. 606/3, OF VELACHERY VILLAGE
CORPORATION OF MADRAS DIV. NO. 148.

FOR MRS. R. KALYANI

SCALE 1:100 & 1:200.